

PREPARED FOR:
LUKE MCGEE
W5604 LAKESHORE DR.
ELKHORN, WI 53121

PLAT OF SURVEY

- OF -

PATHFINDER SURVEYING INC.
W2888 KRUEGER RD. UNIT D
LAKE GENEVA WI. 53147

THE SOUTHERLY 1/2 OF LOT 22 AND ALL OF LOTS 23 AND
24 IN BLOCK 17 OF INTERLAKEN MAP, TOWN OF SUGAR
CREEK, WALWORTH COUNTY, WISCONSIN.

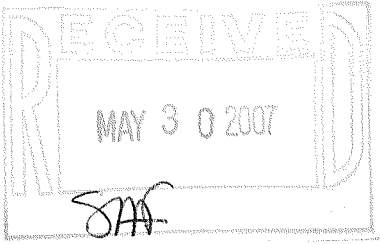
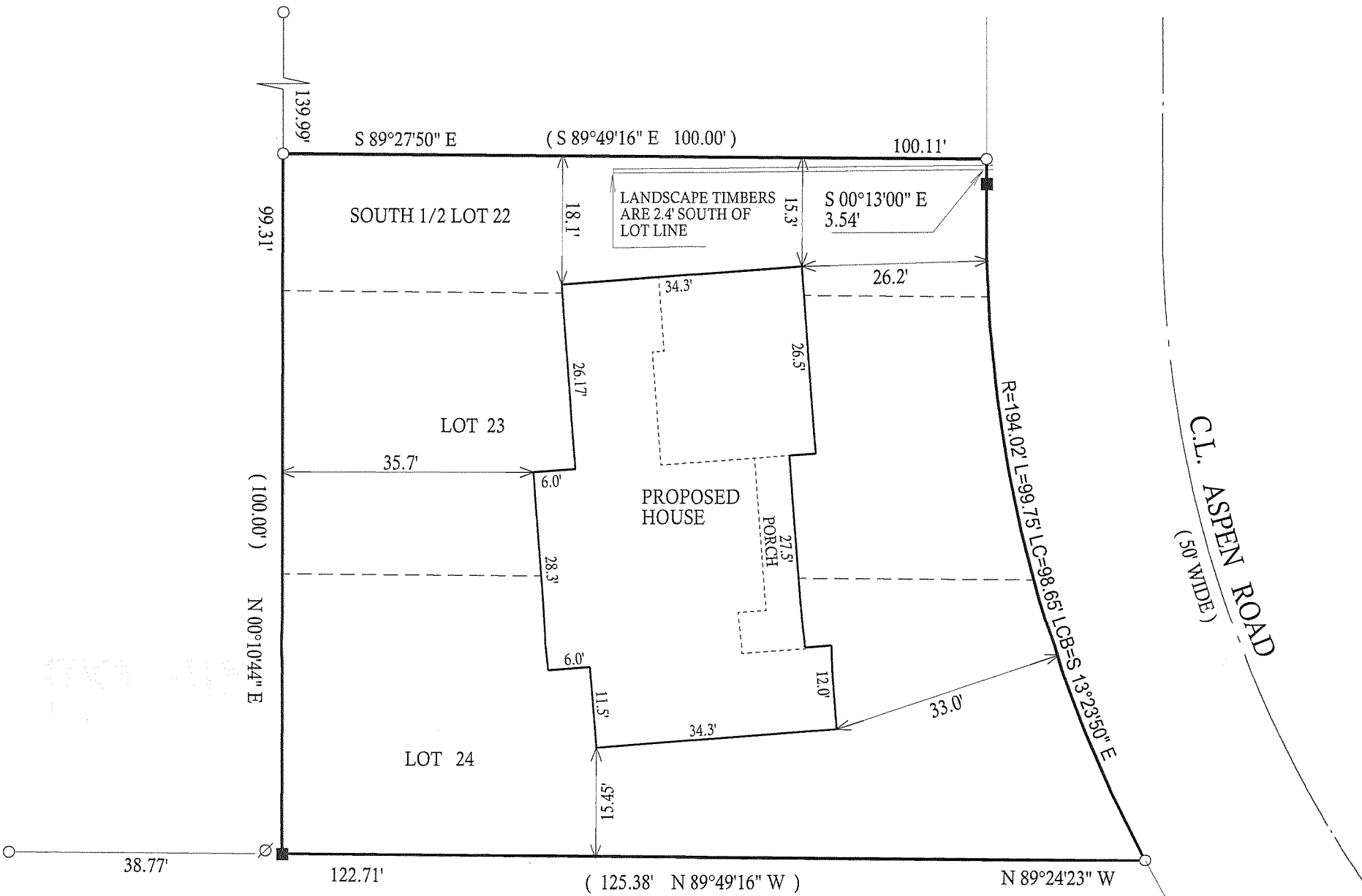

- () = recorded as
- = found iron bar
- = found iron pipe
- = set iron pipe
- = set iron bar

COMPARE LEGAL DESCRIPTION ABOVE AND DRAWING WITH DEED. FOR BUILDING RESTRICTIONS AND
EASEMENTS NOT SHOWN, REFER TO DEED, ABSTRACT SOURCES AND LOCAL MUNICIPAL CODES. NOTIFY
THE SURVEYOR IMMEDIATELY OF ANY DISCREPANCY.

SCALE 1" = 20'

JOB # 07-210

TAX ID # GI 00239

"I hereby certify that I have surveyed the above described property and that
the above map is a true representation thereof and shows the size and
location of all visible structures, apparent easements and encroachments
if any."
This survey is made for the present owners of the property, and those who
purchase, mortgage, or guarantee the title thereto, within one year from
the date hereof.

DATED THIS 24th, DAY OF MAY, 2007



John P. Krott
JOHN KROTT S - 2258
Wisconsin Registered Land Surveyor
(original if signed in red)

316-1909